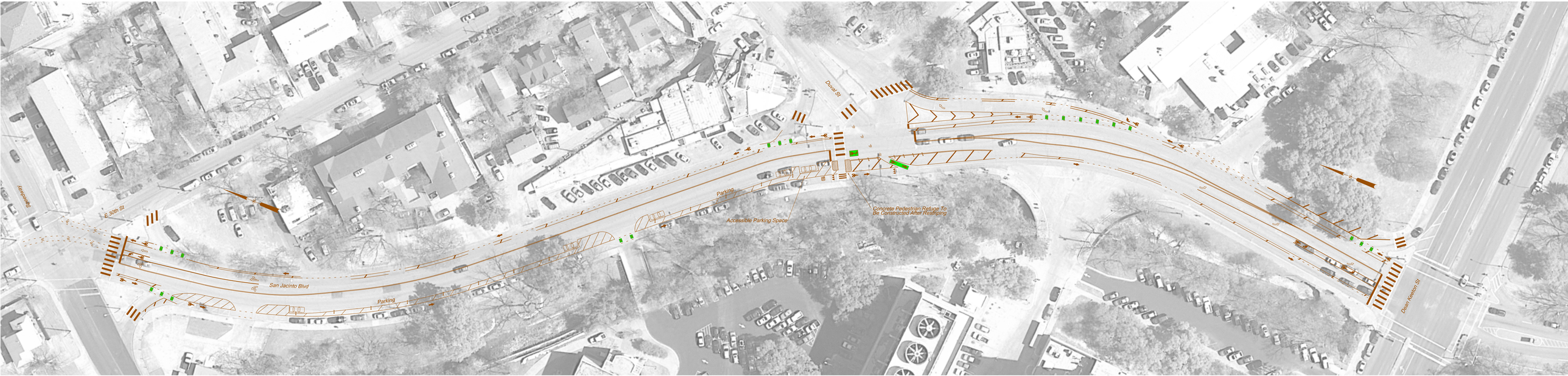
Speedway
E 30th St
San Jacinto Blvd
Parking
Parking
Accessible Parking Space
Duval St
Concrete Pedestrian Refuge To
Be Constructed After Restriping
Dean Keaton St